

GENERAL NOTES

1. CONTRACTORS ARE TO EXAMINE THIS SITE AND DOCUMENTS OF OTHER TRADES, AND BECOME FAMILIAR WITH THE FULL SCOPE OF WORK.
2. INSTALL ALL PLUMBING WITHIN FRAMED WALLS, CHASES, OR TIGHT TO STRUCTURE UNLESS NOTED OTHERWISE. NO WATER PIPING IN THE ATTIC SPACE.
3. COORDINATE LOCATIONS AND REQUIREMENTS WITH OTHER TRADES PRIOR TO FABRICATION OF MATERIALS. PLAN OFFSETS AS NEEDED TO AVOID CONFLICTS WITH DUCTWORK AND STRUCTURE.
4. PROVIDE FIRE CALKING AS NEEDED AROUND ALL PENETRATIONS IN AND OUT OF THE CHASE.

KEYED NOTES

1. ALL WATER LINES SHOWN ON THIS SHEET TO BE INSTALLED WITHIN JOIST SPACING.
2. COORDINATE ACCESS WITH ALL BALL VALVES WITH AN ACCESS DOOR IN THE CEILING FLOOR TO ROUGH-IN WITH ARCHITECT.
3. INSTALL DOMESTIC WATER LINES DOWN IN CHASE OR WALL FRAMING. SEE BASEMENT FLOOR FOR CONTINUATION.
4. FIELD VERIFY THAT INSULATION IS INSTALLED IN ALL WALL CAVITIES THAT CONTAIN DOMESTIC WATER LINES IN THE EXTERIOR WALL. INSTALL INSULATED WATER PIPING ON THE WARM SIDE OF THE WALL IN ALL LOCATIONS. OFFSET INSULATIONS NEEDED.
5. PACK FLOOR JOIST CAVITY WITH INSULATION TO PROTECT WATER PIPING FOR FREEZING. INSTALL WATER PIPING ON THE WARM SIDE OF THE INSULATION.

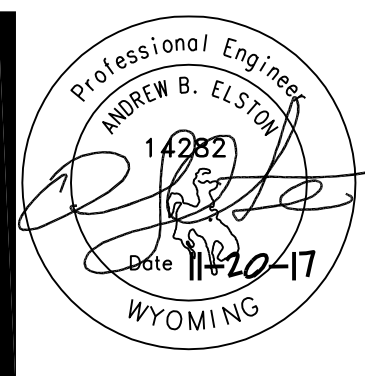

**OLD STONEY REMODEL
PHASE ONE
108 NORTH 4TH STREET
SUNDANCE WY, 82729**

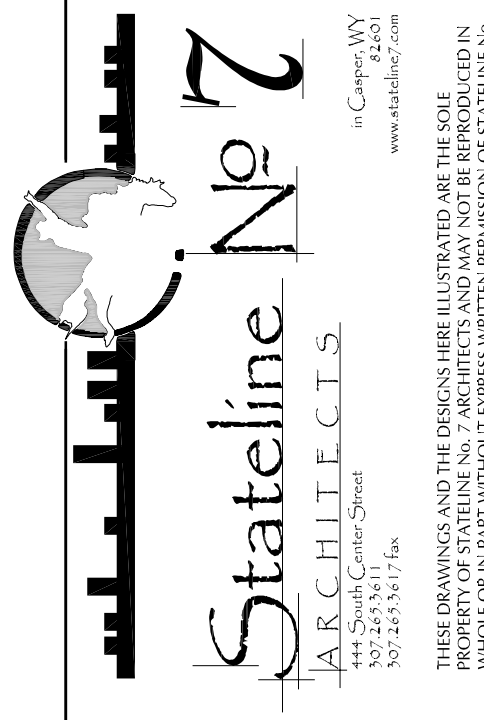

PROJECT NUMBER
16-022 / 17040

DATE
11/20/2017

DRAWN BY
AE/KRD

DISK ID.

SHEET TITLE
PHASE 1
FIRST
FLOOR PLAN -
DOMESTIC PIPING

SHEET NUMBER

15.22

