

GENERAL NOTES

1. CONTRACTORS ARE TO EXAMINE THIS SITE AND DOCUMENTS OF OTHER TRADES, AND BECOME FAMILIAR WITH THE FULL SCOPE OF WORK.
2. INSTALL ALL PLUMBING WITHIN FRAMED WALLS, CHASES, OR TIGHT TO STRUCTURE UNLESS NOTED OTHERWISE. NO WATER PIPING IN THE ATTIC SPACE.
3. COORDINATE LOCATIONS AND REQUIREMENTS WITH OTHER TRADES PRIOR TO FABRICATION OF MATERIALS. PLAN OFFSETS AS REQUIRED TO AVOID CONFLICTS WITH DUCTWORK AND STRUCTURE.
4. COORDINATE EXACT KITCHEN EQUIPMENT ROUGH-IN TO ALL EQUIPMENT PRIOR TO INSTALLATION.
5. PROVIDE BACKFLOW DEVICE AS REQUIRED ON DISHWASHER, GARbage DISPOSAL, ICE MAKER, AND COFFEE MACHINE, ETC. IF NOT PROVIDED WITH EQUIPMENT, PROVIDE PER PC AND APL.
6. ALL PLUMBING ON THIS LEVEL TO BE ROUGHED IN ONLY (BASE BID). FUTURE LABELS SHOWN FOR ROUGH-IN SIZING ONLY. TURN OUT TO BE IN THE FUTURE.
7. PROVIDE FIRE CALLING AS REQUIRED AROUND ALL PENETRATIONS IN AND OUT OF THE CHASE.

KEYED NOTES

1. ALL WATER LINES ON THIS LEVEL TO BE SERVED FROM BELOW. SEAL ALL FLOOR PENETRATIONS WATER TIGHT AROUND INSULATION. SEE FIRST FLOOR DOMESTIC PIPING FOR CONTINUATION.
2. COORDINATE EXACT LOCATIONS OF FUTURE KITCHEN EQUIPMENT IN THIS ROOM PRIOR TO INSTALLATION OF ROUGH-IN PIPING.
3. PROVIDE ACCESS BOXES IN THE WALL FOR APPROPRIATE KITCHEN EQUIPMENT. COORDINATE HEIGHT BELOW COUNTER TOP PRIOR TO INSTALLATION.
4. INSTALL 2" OR LINE UP IN WALL FRAMING TO SERVE FIXTURES IN BOTH BATHROOMS. DISTRIBUTE ACCORDINGLY FROM THE 2" HEADER.
5. PROVIDE ACCESS DOOR AND SHUT OFF VALVE IN THE WALL FOR ACCESS TO THE SHOCK ARRESTER IN THE MEN'S BATHROOM. PROVIDE ACCESS DOOR ABOVE THE TILE 6'-4" TO THE BOTTOM.
6. FIELD VERIFY THAT INSULATION IS INSTALLED IN ALL WALL CHASES THAT CONTAIN DOMESTIC WATER LINES IN THE EXTERIOR WALL. INSTALL INSULATED WATER PIPING ON THE WARM SIDE OF THE WALL IN ALL LOCATIONS. OFFSET INSULATION AS NEEDED.

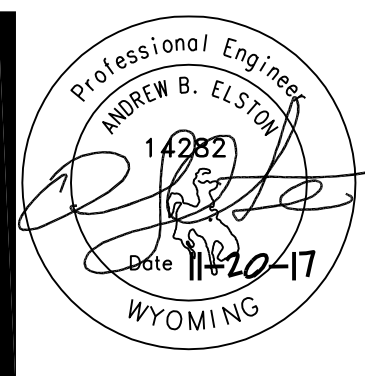

**OLD STONEY REMODEL
PHASE ONE
108 NORTH 4TH STREET
SUNDANCE WY, 82729**

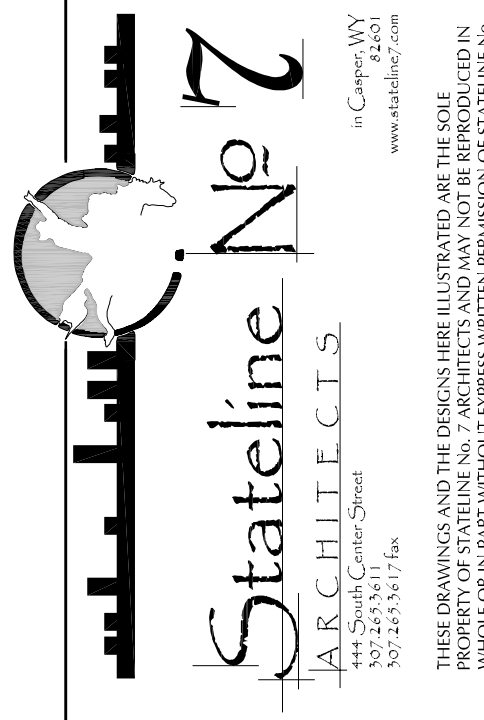

PROJECT NUMBER
16-022 / 17040

DATE
11/20/2017

DRAWN BY
AE/KRD

DISK ID.

SHEET TITLE
PHASE 1
SECOND
FLOOR PLAN -
DOMESTIC PIPING

SHEET NUMBER

15.23

