

GENERAL NOTES

1. INSTALL ALL HORIZONTAL REFRIGERANT LINE SETS HIGH AND TIGHT TO THE STRUCTURE ABOVE OR UP WITHIN THE JOIST SPACE. ALL VERTICAL REFRIGERANT LINE SETS INSTALLED WITHIN WALL FRAMING OR IN CHASES. SEE DETAIL SHEET FOR SIZES.
2. INSTALL ALL EQUIPMENT IN ACCORDANCE WITH MFG'S INSTRUCTIONS.
3. PROVIDE ACCESS DOORS AS SHOWN IN ALL HARD CEILING FOR ROUTINE MAINTENANCE OF ALL COMPONENTS OF THE SYSTEM.

KEYED NOTES

1. INSTALL REFRIGERANT PIPING UP IN WALL FRAMING TO SERVE THE 2ND LEVEL. (BASE BD).
2. INSTALL REFRIGERANT PIPING UP IN WALL FRAMING TO SERVE THE BASEMENT AND CONTINUE UP TO SERVE THE 1ST LEVEL.
3. FIELD VERIFY MFG'S ACCESS INTO ALL COMPONENTS OF THE SYSTEM IN THE CEILING SPACE PRIOR TO INSTALLATION.
4. INSTALLATION OF THE HRU-2 AND ROUTING OF REFRIGERANT PIPING UP TO THE SECOND LEVEL TO BE INSTALLED IN THE BASE BD.

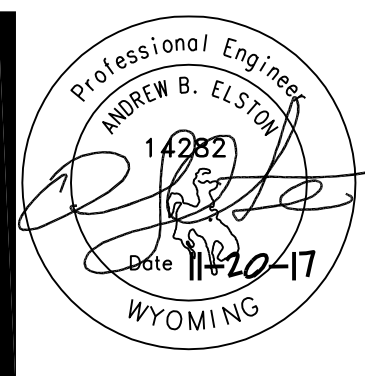

OLD STONEY REMODEL
 PHASE ONE
 108 NORTH 4TH STREET
 SUNDANCE WY, 82729

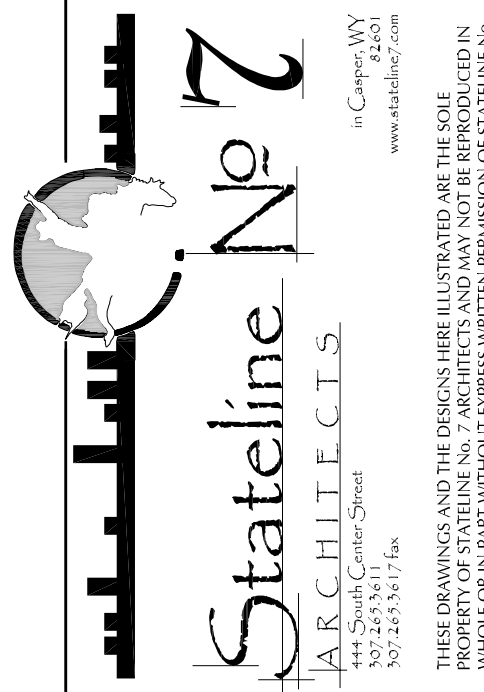

PROJECT NUMBER
 16-022 / 17040

DATE
 11/20/2017

DRAWN BY
 AE/KRD

DISK ID.

SHEET TITLE
 PHASE 1
 SUB-BASEMENT
 FLOOR PLAN -
 HYDRONIC PIPING

SHEET NUMBER

15.40