

GENERAL NOTES

1. INSTALLATION OF ALL EQUIPMENT AND REFRIGERANT PIPING IN THE ATTIC SPACE IS ALTERNATE A1.
2. INSTALL ALL HORIZONTAL REFRIGERANT LINE SET HIGH AND RIGHT TO THE STRUCTURE ABOVE OR UP WITHIN THE JOIST SPACE. ALL VERTICAL REFRIGERANT LINE SET INSTALLED WITHIN WALL FRAMING OR IN CHASSES. SEE DETAIL SHEET FOR SIZES.
3. INSTALL ALL EQUIPMENT IN ACCORDANCE WITH MFG'S INSTRUCTIONS.
4. COORDINATE INSTALLATION OF PIPING WITH ALL OTHER TRADES PRIOR TO INSTALLATION OF PIPING.

KEYED NOTES

1. INSTALL REFRIGERANT PIPING UP IN WALL FRAMING FROM BELOW TO SERVE THE 2ND LEVEL AND CAP IN THE ATTIC SPACE. (BASE RIG)
2. FIELD VERIFY MFG'S ACCESS INTO ALL COMPONENTS OF THE SYSTEM IN THE ATTIC PRIOR TO INSTALLATION.

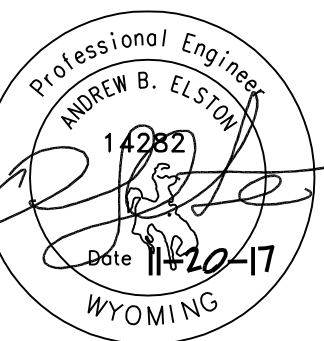

OLD STONEY REMODEL
 PHASE ONE
 108 NORTH 4TH STREET
 SUNDANCE WY, 82729

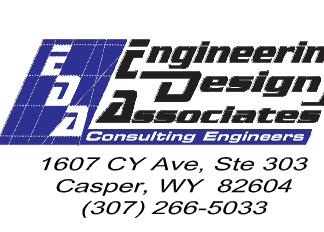
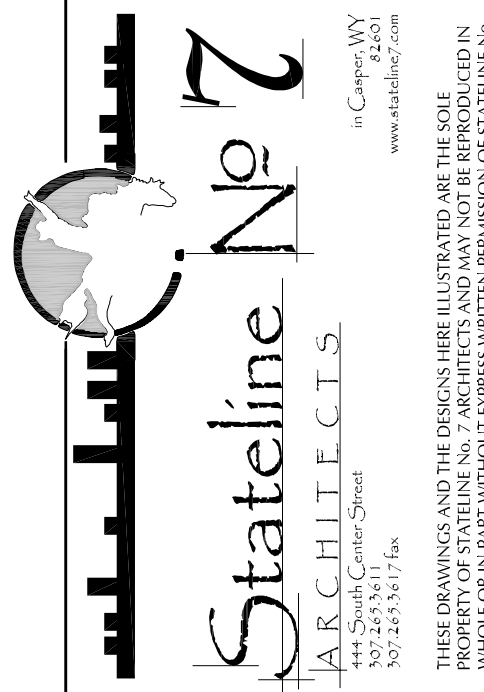

PROJECT NUMBER
 16-022 / 17040

DATE
 11/20/2017

DRAWN BY
 AE/KRD

DISK ID.

SHEET TITLE
 PHASE 1
 SECOND
 FLOOR PLAN -
 HYDRONIC PIPING

SHEET NUMBER

15.43