

**SUB-BASEMENT DIMENSION PLAN**  
SCALE: 1/4" = 1'-0"

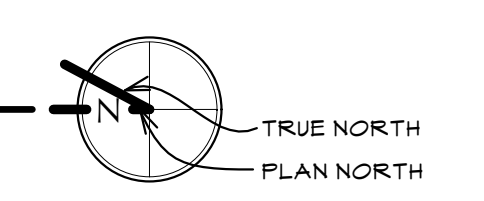

**GENERAL NOTES**

- GENERAL NOTES, KEYNOTES, AND LEGEND ON THIS SHEET REFER TO THIS SHEET ONLY.
- ALL DIMENSIONS ARE TO FACE OF STUD, FACE OF FOOTINGS OR FOUNDATION WALL, OR FACE OF EXISTING STONE UNLESS NOTED OTHERWISE.
- SHELVING UNITS AND OTHER OWNER PROVIDED EQUIPMENT HAS BEEN SHOWN FOR REFERENCE AND COORDINATION.
- SEE THE STRUCTURAL, MECHANICAL, AND ELECTRICAL DRAWINGS FOR ADDITIONAL INFORMATION.
- ALL DOOR AND/OR WINDOW SIZES SHOWN ARE NOMINAL. CONTRACTOR TO VERIFY ALL ROUGH OPENING SIZES IN FIELD AND COORDINATE WITH DOOR/WINDOW SUPPLIER.
- SEE THE REFERENCE PLANS FOR ADDITIONAL ITEMS THAT APPEAR ON THIS SHEET THAT HAVE ENLARGED PLANS WITH DETAILS AND DIMENSIONS ELSEWHERE.
- SEE THE REFLECTED CEILING PLANS FOR ADDITIONAL SOFFIT AND HEADER FRAMING ITEMS NOT SHOWN ON THIS SHEET.
- ALL NEW AND EXISTING INTERIOR WALLS TO BE FULLY INFILLED WITH INSULATION, TYP. UNLESS NOTED OTHERWISE.

**KEYNOTES**

- WALL SIMILAR TO LEGEND EXCEPT CONSTRUCTED WITH 6" STEEL STUDS.
- 2 X 2 WOOD STUD FURRING AT 16" O.C. BUILT OUT ALONG FACE OF EXISTING STONE FOUNDATION WALLS. FULL HEIGHT FROM FOOTING TO UNDERSIDE OF FLOOR ABOVE. SEE LEGEND FOR CONSTRUCTION DETAILS. NOTE - ACOUSTIC INSULATION NOT REQUIRED IN THESE WALLS. FINISH INTERIOR SIDE ONLY.
- NOT USED.
- NOT USED.
- 2 X 6 WOOD STUD FRAMING AT 16" O.C. NOTE - ACOUSTIC INSULATION NOT REQUIRED IN THESE WALLS.
- ALIGN FRAMING SO FINISHED SURFACES ARE FLUSH TYP.
- NOT USED.
- RAISED CONCRETE MECHANICAL EQUIPMENT HOUSEKEEPING PAD, COORDINATE LOCATION & SIZES WITH MECHANICAL EQUIPMENT AND LAYOUT. MAINTAIN ALL MANUFACTURER CLEARANCES. SEE THE MECHANICAL DRAWINGS.
- PATCH/INFILL AS NEEDED BEHIND FILASTER TO ENSURE NEW WALL SURFACES ARE FLUSH.
- SEE STRUCTURAL DRAWINGS FOR SHAFT WALL ALIGNMENT WITH EXISTING BEARING WALLS ABOVE.
- NOT USED.
- 2 X 6 WOOD STUD WALL - PROVIDE THERMAL INSULATION IN DIVIDING WALL BETWEEN MECHANICAL ROOM AND WORK AREA ENTIRE EXTENT OF WALL.
- ELEVATOR SHAFT ENTRANCE WALL FRAMING SIZE, JAMB CONFIGURATION & CONSTRUCTION VARY BETWEEN MANUFACTURERS - COORDINATE WITH ELEVATOR SUPPLIER. MAINTAIN REQUIRED FIRE RATINGS.
- 1-HOUR FIRE RATED WALL - (1) LAYER OF 5/8" TYPE-X GYPSUM BOARD APPLIED TO BOTH SIDES OF WALL. SEE LEGEND FOR FRAMING TYPE(S).
- MECHANICAL SHAFT ABOVE.
- 2-HOUR FIRE RATED WALL, 1" - 0" THICK CONCRETE.
- HALF-WALL CONSTRUCTED OF 2 X 6 STUDS AND 5/8" DRYWALL ON BOTH SIDES. SLOPED TOP, SEE 1/8.20 OR 2/8.20 FOR HEIGHT AND SLOPE.
- APPROXIMATE EXTENT OF EXISTING FOOTINGS - VERIFY IN FIELD.
- 1/2" 1 1/2" DEEP RECESSED TROUGH IN CONCRETE FLOOR SLAB FOR HIGH DENSITY STORAGE UNIT TRACK SYSTEM, SEE THE REFERENCE PLAN.

**LEGEND**

- EXISTING ITEMS - TO REMAIN UNLESS NOTED OTHERWISE. SEE THE KEYNOTES AND OTHER SHEETS FOR ADDITIONAL INFORMATION AND CONSTRUCTION.
- NEW CONCRETE - SEE THE STRUCTURAL DRAWINGS FOR THICKNESS AND CONSTRUCTION.
- WOOD STUD WALLS - ALL NEW INTERIOR WOOD STUD PARTITION WALLS TO BE CONSIDER STABILIZING SIGNS UNLESS NOTED OTHERWISE. 2" X 4" STUDS AT 16" O.C. WITH FULL ACOUSTIC INSULATION AND 5/8" GYPSUM BOARD ON EACH SIDE. EXTEND BOTH LAYERS OF GYPSUM BOARD UP TO BOTTOM OF EXISTING FLOOR AND/OR STRUCTURE ABOVE. PROVIDE ACOUSTIC SEALANT AROUND WALL PERIMETER AND AT ANY PENETRATIONS THROUGH WALL TO PREVENT SOUND TRANSFER. SEE DETAIL 1/3.20 FOR TYPICAL DEFLECTION HEAD AT TOP OF WALL. SEE STRUCTURAL FOR CONSTRUCTION AT BEARING WALL LOCATIONS.
- EARTH/UNEXCAVATED AREAS

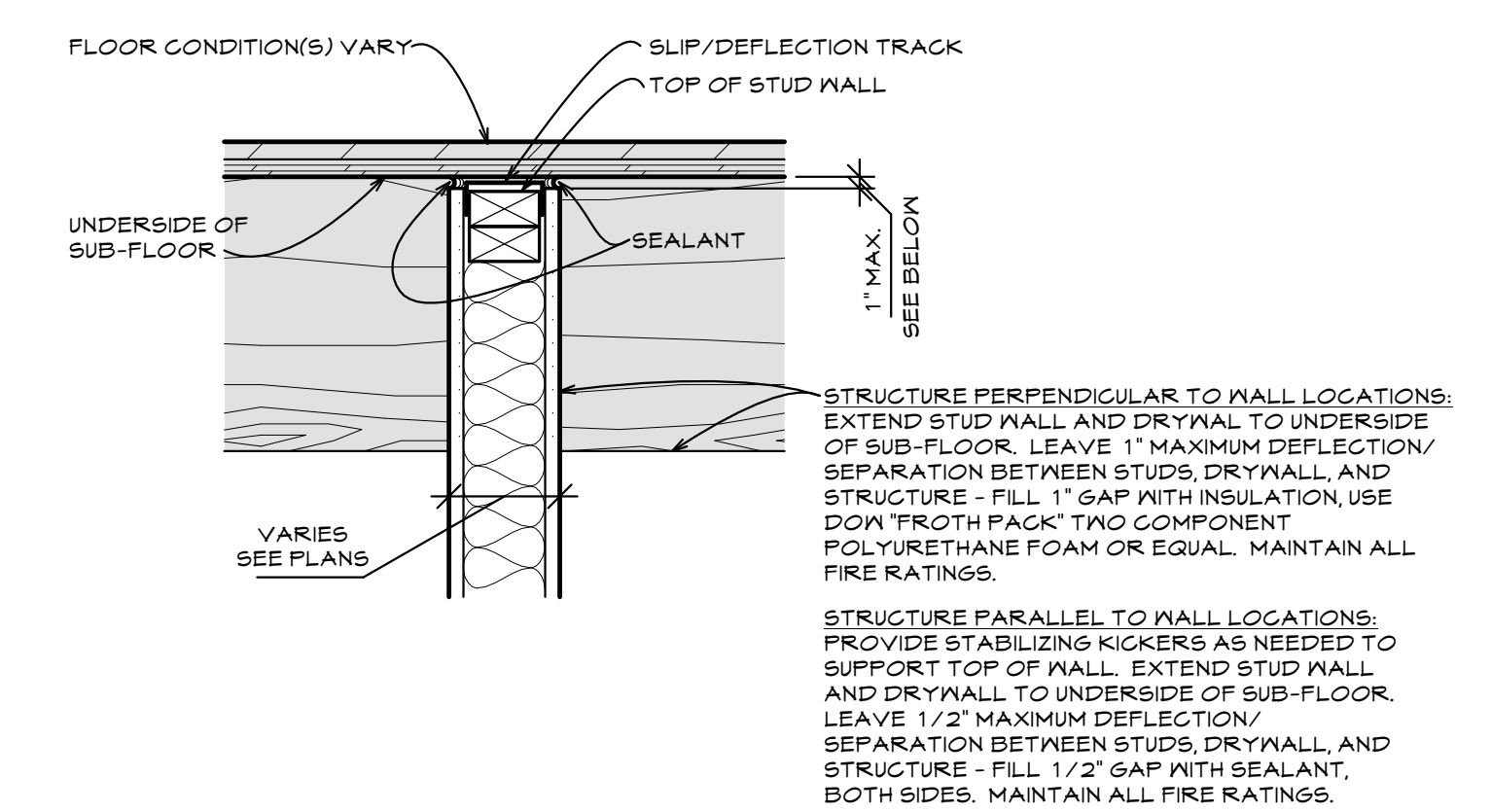

**DEFLECTION HEAD**  
SCALE: 1 1/2" = 1'-0"

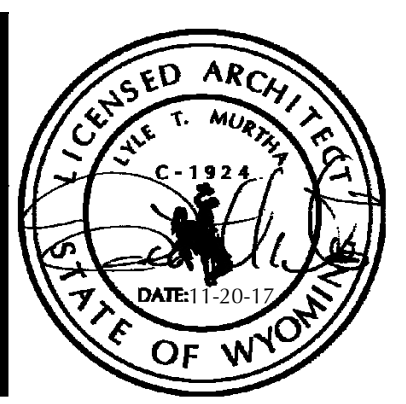

OLD STONEY REMODEL  
PHASE ONE  
108 NORTH 4TH STREET  
SUNDANCE, WYOMING 82729



PROJECT NUMBER  
16-022

DATE  
11-20-2017

DRAWN BY  
KFOX

DISK ID.  
16-022 Old Stoney/16-022\_Old Stoney.rvt

SHEET TITLE  
SUB-BASEMENT DIMENSION PLAN

SHEET NUMBER

3.20